



**PROPERTIES**

## **Scott Frio River Ranch** McMullen County

**\$858,816**

204.48 +/- acres  
\$4,200 per acre

The ranch is bordered by more than 7,200+/- ft of Frio River frontage offering premier habitat for an abundance of wildlife.

Most of the ranch is covered in native south Texas brush with senderos and ranch roads providing access through the ranch.

Hunting pressure has been minimal with a 2 buck per year rule in place. There is an all-weather road leading from the paved county road to the mobile home.

Ranch is also high fenced on two sides and includes a gun range with covered shooting bench.



**Garrett Ruple**  
Broker/Owner

**979-220-4326**

garrett@rupleproperties.com

**Buy land. Live well.**



**Garrett Ruple**  
Broker/Owner

**979-220-4326**  
garrett@rupleproperties.com

**Buy land. Live well.**

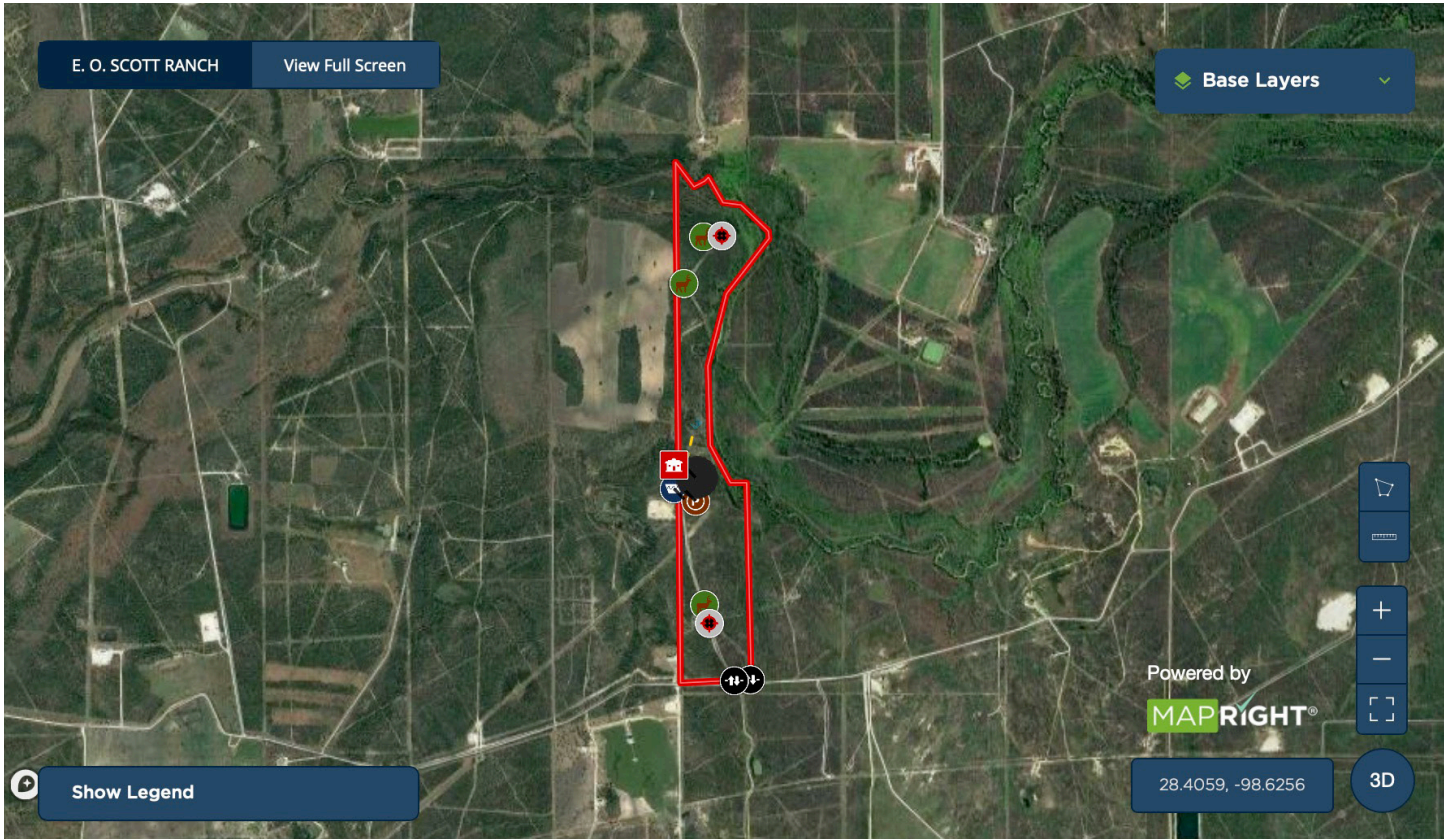

The information contained on this site and offered herein was obtained from sources deemed to be reliable. Ruple Properties, and or its agents, (The Company), do not warrant the accuracy of the information, whether printed or displayed, presented in marketing materials supplied to prospective buyers. The Prospective buyer assume all responsibility for verifying all information supplied to them by The Company and the buyer prospect should diligently investigate all aspects of a property, including but not limited to, natural and manmade attributes, local, state and federal laws and regulations and all other matters related to the purchase of the property. Prospects should arrive at and draw their own conclusions regarding a particular property(s) usefulness, its value and all other matters related to a purchase. The property is subject to price change and/or adjustment, acreage change and/or adjustment and/or removal from the market, at the sole discretion of the Seller. Boundary maps and property depictions are not to be relied upon as actual or accurate boundary representations, they are only for illustrative informational purposes. All boundary lines should be verified by an existing survey, or the preparation of a new survey, obtained by the prospect, prepared by a licensed surveyor. All acreage and improvement measurements are estimated and should be verified by the buyer prospect. Photos may be distorted due to alterations, enhancements, website technical issues and/or multiple reproductions. Other brokers/agents must accompany client at showings to participate in fee structures.

**Garrett Ruple**  
Broker/Owner

**979-220-4326**  
garrett@rupleproperties.com

**Buy land. Live well.**