

PROPERTIES

Mill Creek Ranch
Bandera County

\$230,000
7.25 +/- acres
(\$31,725 price per acre)



7.25+/- acres on highly sought-after Mill Creek in Vanderpool, Tx. This property is located only a few miles from Lost Maples State Park. The property boast's approximately 330+ft of Cypress tree lined private river frontage. Electricity and fiber optic internet available. Very little floodplain allows for multiple building sites throughout the property.

The river ranges from a few inches of strong flowing pools to a large swimming hole that is 4-5ft deep with multiple springs. Lots of wildlife and great fishing. Sensible restrictions. Properties on Mill Creek are extremely hard to find. This one won't last long!



Sterlin Boyce 830-426-9175
Agent/Appraiser sterlin@rupleproperties.com **Buy land. Live well.**



Sterlin Boyce
Agent/Appraiser

830-426-9175
sterlin@rupleproperties.com

Buy land. Live well.

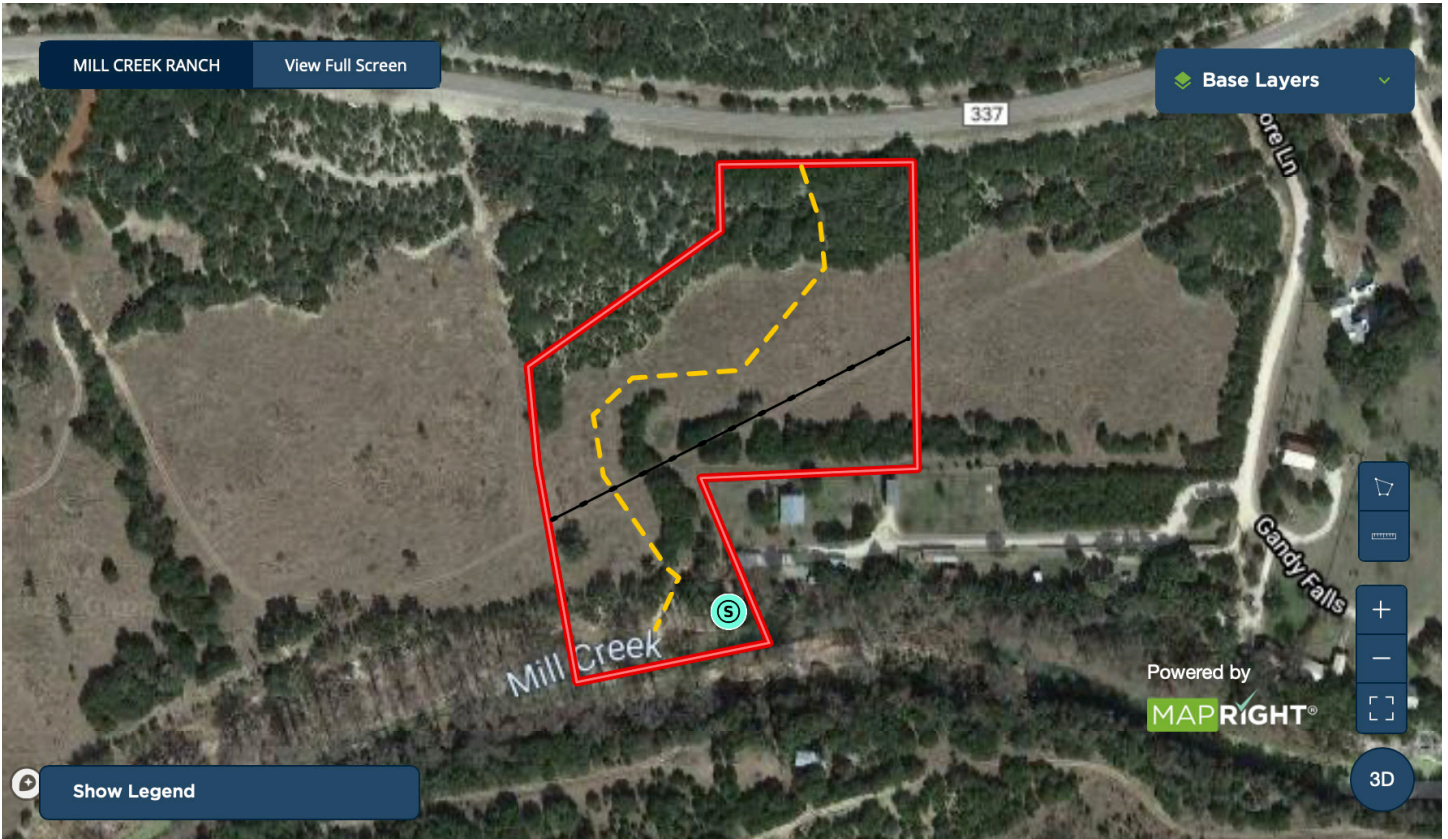

The information contained on this site and offered herein was obtained from sources deemed to be reliable. Ruple Properties, and or its agents, (The Company), do not warrant the accuracy of the information, whether printed or displayed, presented in marketing materials supplied to prospective buyers. The Prospective buyer assume all responsibility for verifying all information supplied to them by The Company and the buyer prospect should diligently investigate all aspects of a property, including but not limited to, natural and manmade attributes, local, state and federal laws and regulations and all other matters related to the purchase of the property. Prospects should arrive at and draw their own conclusions regarding a particular property(s) usefulness, its value and all other matters related to a purchase. The property is subject to price change and/or adjustment, acreage change and/or adjustment and/or removal from the market, at the sole discretion of the Seller. Boundary maps and property depictions are not to be relied upon as actual or accurate boundary representations, they are only for illustrative informational purposes. All boundary lines should be verified by an existing survey, or the preparation of a new survey, obtained by the prospect, prepared by a licensed surveyor. All acreage and improvement measurements are estimated and should be verified by the buyer prospect. Photos may be distorted due to alterations, enhancements, website technical issues and/or multiple reproductions. Other brokers/agents must accompany client at showings to participate in fee structures.

Sterlin Boyce
Agent/Appraiser

830-426-9175
sterlin@rupleproperties.com

Buy land. Live well.