



PROPERTIES

Rocking B Ranch
Kinney County

\$2,400,000
1,188.18 +/- acres



Rocking B Ranch in Kinney County is located roughly 20 miles West of Uvalde, and 11+/- miles East of Brackettville along Highway 90.

The ranch terrain is mostly rolling hills with native brush with multiple scenic draws/wet weather creeks that traverse the ranch that are lined with Scattered oaks trees.

Water is piped from two water wells to various points throughout the ranch which is fenced into 4 pastures.

There is a hunting cabin as well as a mobile home on the property that are both covered by steel awning and surrounded by chain link fencing.



Garrett Ruple
Broker/Owner

979-220-4326
garrett@rupleproperties.com

Buy land. Live well.



Garrett Ruple
Broker/Owner

979-220-4326
garrett@rupleproperties.com

Buy land. Live well.

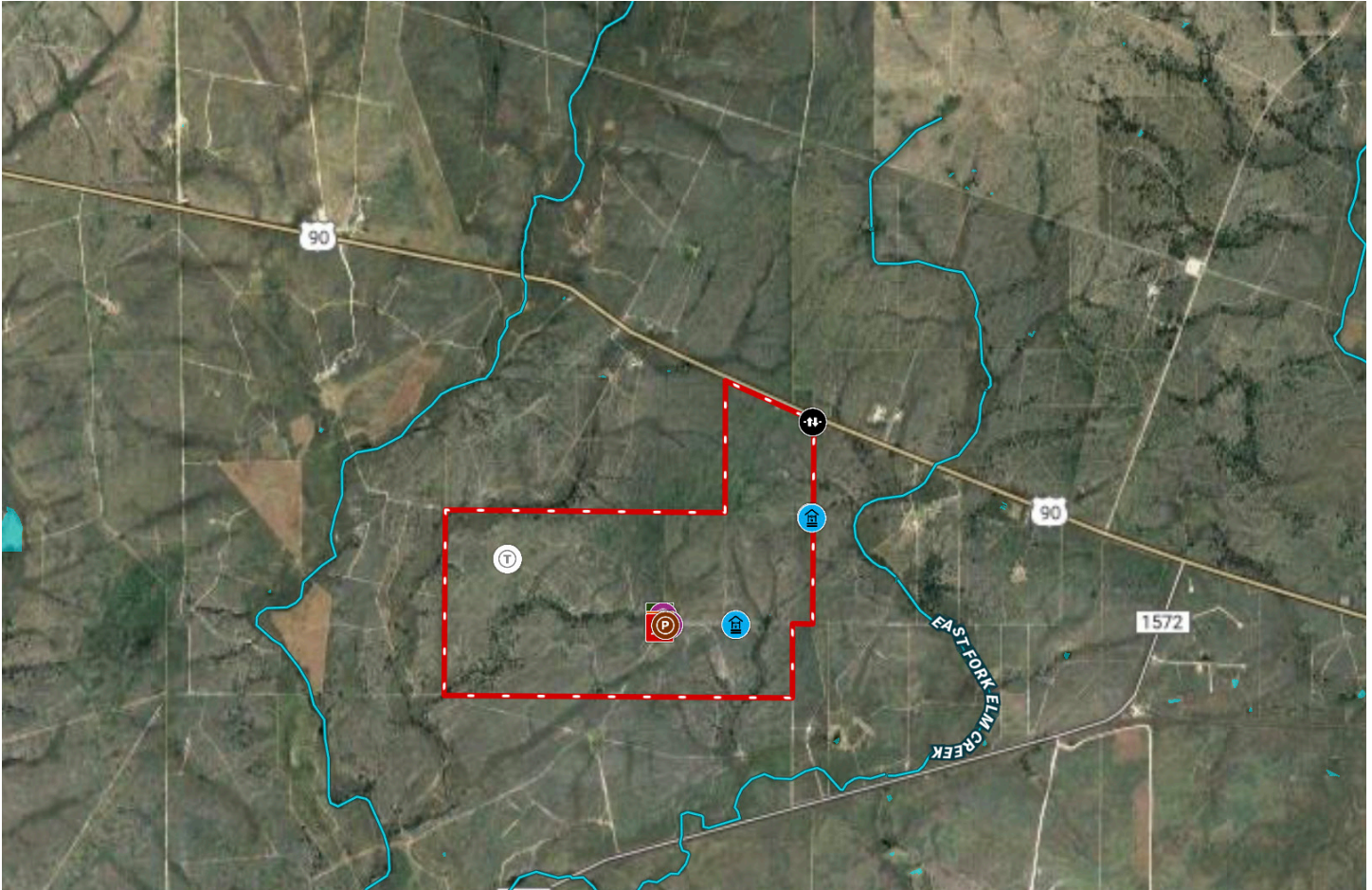

The information contained on this site and offered herein was obtained from sources deemed to be reliable. Ruple Properties, and or its agents, (The Company), do not warrant the accuracy of the information, whether printed or displayed, presented in marketing materials supplied to prospective buyers. The Prospective buyer assume all responsibility for verifying all information supplied to them by The Company and the buyer prospect should diligently investigate all aspects of a property, including but not limited to, natural and manmade attributes, local, state and federal laws and regulations and all other matters related to the purchase of the property. Prospects should arrive at and draw their own conclusions regarding a particular property(s) usefulness, its value and all other matters related to a purchase. The property is subject to price change and/or adjustment, acreage change and/or adjustment and/or removal from the market, at the sole discretion of the Seller. Boundary maps and property depictions are not to be relied upon as actual or accurate boundary representations, they are only for illustrative informational purposes. All boundary lines should be verified by an existing survey, or the preparation of a new survey, obtained by the prospect, prepared by a licensed surveyor. All acreage and improvement measurements are estimated and should be verified by the buyer prospect. Photos may be distorted due to alterations, enhancements, website technical issues and/or multiple reproductions. Other brokers/agents must accompany client at showings to participate in fee structures.

Garrett Ruple
Broker/Owner

979-220-4326
garrett@rupleproperties.com

Buy land. Live well.