

**BUY LAND.  
LIVE WELL.**



**RANCH & LAND**

**EAST TEXAS RANCH**

**232± acres | Angelina County**

**PRICE: \$1,902,400**

[WWW.RUPLEPROPERTIES.COM](http://WWW.RUPLEPROPERTIES.COM)





This 232+/- acre property located just southwest of Lufkin on FM 2497 is ideal for future development, a hunting ranch, or building your long-term residence. Jack creek provides live water year-round, along with another dry weather creek that traverses the back side of the property, winding its way through the hardwoods and mature pines. The heavily wood creek bottoms provide excellent wildlife habitat for whitetail deer, hogs, and ducks. There are no improvements or restrictions on the property, allowing for many options for the buyer of this property. Water and power are located along paved FM 2497. This property is located within the Hudson School District.







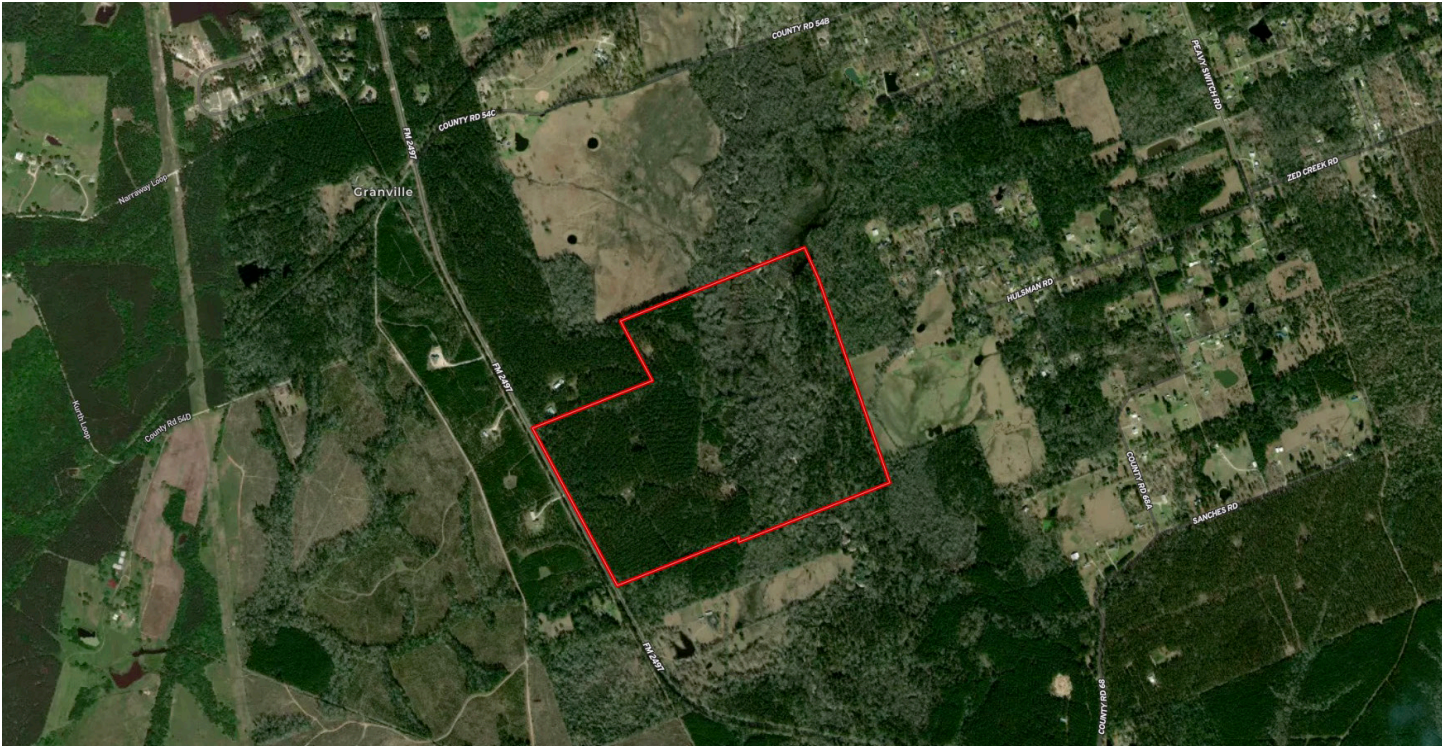

The information contained on this site and offered herein was obtained from sources deemed to be reliable. Ruple Ranch & Land, and or its agents, (The Company), do not warrant the accuracy of the information, whether printed or displayed, presented in marketing materials supplied to prospective buyers. The Prospective buyer assume all responsibility for verifying all information supplied to them by The Company and the buyer prospect should diligently investigate all aspects of a property, including but not limited to, natural and manmade attributes, local, state and federal laws and regulations and all other matters related to the purchase of the property. Prospects should arrive at and draw their own conclusions regarding a particular property(s) usefulness, its value and all other matters related to a purchase. The property is subject to price change and/or adjustment, acreage change and/or adjustment and/or removal from the market, at the sole discretion of the Seller. Boundary maps and property depictions are not to be relied upon as actual or accurate boundary representations, they are only for illustrative informational purposes. All boundary lines should be verified by an existing survey, or the preparation of a new survey, obtained by the prospect, prepared by a licensed surveyor. All acreage and improvement measurements are estimated and should be verified by the buyer prospect. Photos may be distorted due to alterations, enhancements, website technical issues and/or multiple reproductions. Other brokers/agents must accompany client at showings to participate in fee structures.



RANCH & LAND

# The Premier Farm & Ranch Brokerage

**Jason Ruple**

REALTOR®

(210) 441-9750

[jason@rupleproperties.com](mailto:jason@rupleproperties.com)

WWW.RUPLEPROPERTIES.COM  
8610 BROADWAY, STE 280, SAN ANTONIO, TX 78217  
OFFICE: (830) 569-3500

**BUY LAND.  
LIVE WELL.**