

**BUY LAND.
LIVE WELL.**

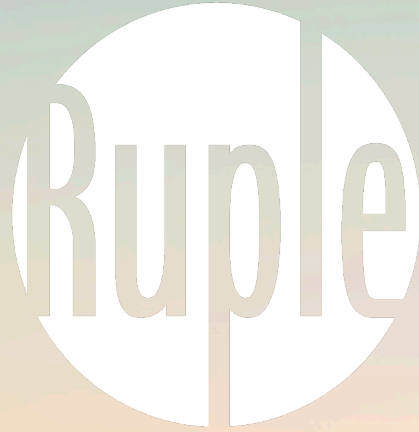

RANCH & LAND

WINDMILL RANCH
786± acres | Duval County

PRICE: \$2,290,000

WWW.RUPLEPROPERTIES.COM



The 785+/- acre Windmill Ranch is the quintessential south Texas brush country ranch. Located roughly 6 miles NW of San Diego on CR 101, 16+/- miles from Alice, and 62+/- miles from Downtown Corpus Christi, this property is secluded with convenient access to grocery stores, feed, stores, restaurants, etc. The ranch is surrounded by large ranches offering seclusion. A 70' elevation change across the ranch provides scenic views and the feel of a much larger ranch. The property's perimeter is game fenced, with much of the new fence. The current owner has invested in improving the whitetail herd, bringing in superior genetics, and adding breeder pens. The breeder buck currently in the pen scored roughly 265" last year and has grown since then. He has been bred to 14 doe that is currently in the pen to be released this spring. Most of the ranch consists of typical south Texas brush with red sandy loam and darker soils in the low areas. Caliche hills provide excellent nutrient-rich habitats for whitetail deer, hogs, turkey, quail, dove, and other native species. The ranch is adequately equipped with (3) corporate-style Atascosa blinds, (6) 2000 lb. protein feeders, (2) 500 lb. protein feeders, (4) 2000 lb. corn feeders, (3) 500 lb. corn feeders, (7) tripod corn feeders, (3) Atascosa blinds, (3) wooden box blinds, (2) metal box blinds. The dove hunting on this property has also been exceptional.





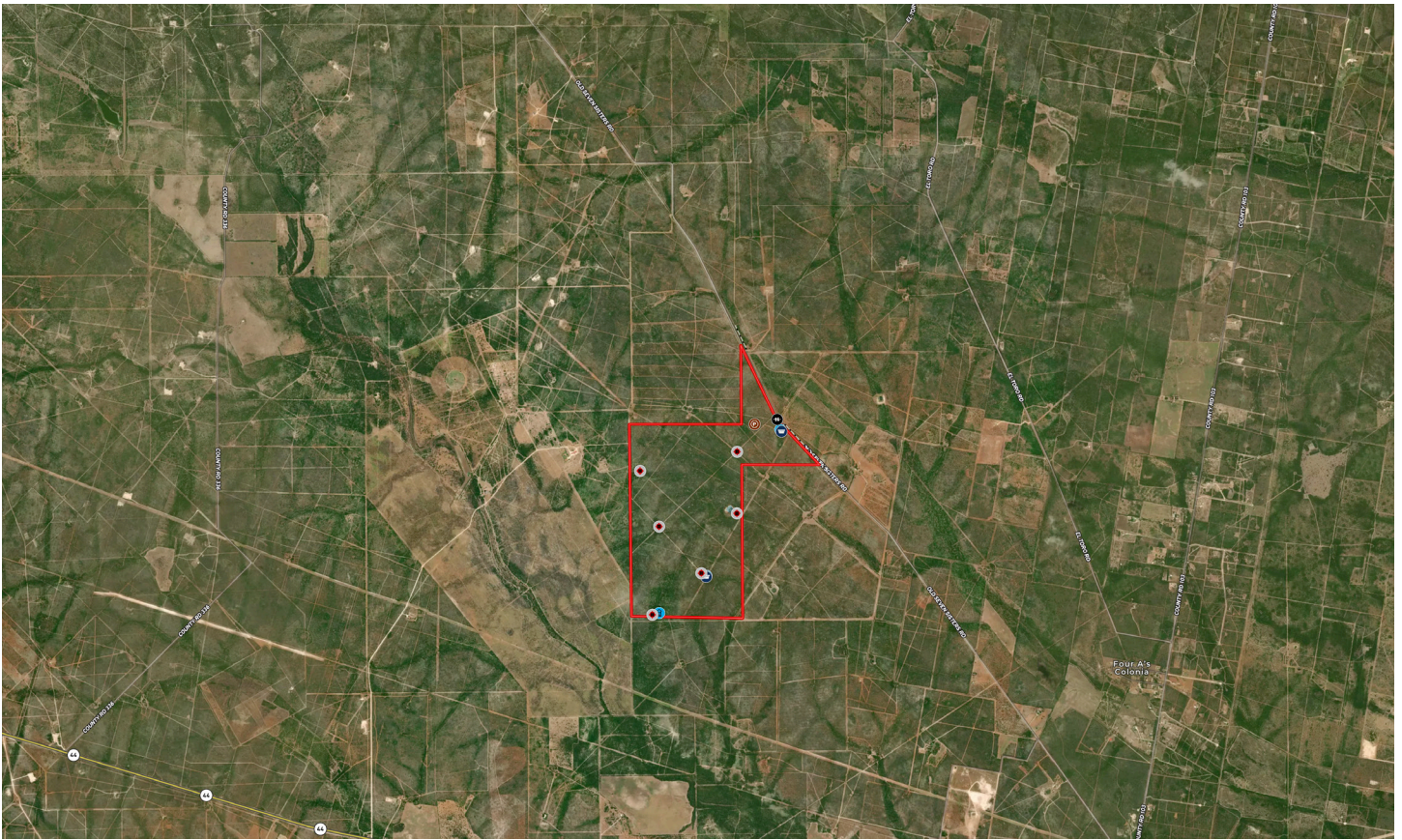

The information contained on this site and offered herein was obtained from sources deemed to be reliable. Ruple Ranch & Land, and or its agents, (The Company), do not warrant the accuracy of the information, whether printed or displayed, presented in marketing materials supplied to prospective buyers. The Prospective buyer assume all responsibility for verifying all information supplied to them by The Company and the buyer prospect should diligently investigate all aspects of a property, including but not limited to, natural and manmade attributes, local, state and federal laws and regulations and all other matters related to the purchase of the property. Prospects should arrive at and draw their own conclusions regarding a particular property(s) usefulness, its value and all other matters related to a purchase. The property is subject to price change and/or adjustment, acreage change and/or adjustment and/or removal from the market, at the sole discretion of the Seller. Boundary maps and property depictions are not to be relied upon as actual or accurate boundary representations, they are only for illustrative informational purposes. All boundary lines should be verified by an existing survey, or the preparation of a new survey, obtained by the prospect, prepared by a licensed surveyor. All acreage and improvement measurements are estimated and should be verified by the buyer prospect. Photos may be distorted due to alterations, enhancements, website technical issues and/or multiple reproductions. Other brokers/agents must accompany client at showings to participate in fee structures.



RANCH & LAND

The Premier Farm & Ranch Brokerage

Garrett Ruple

Broker | Owner

(979) 833-5972

garrett@rupleproperties.com

WWW.RUPLEPROPERTIES.COM

8610 BROADWAY, STE 280, SAN ANTONIO, TX 78217

OFFICE: (830) 569-3500

**BUY LAND.
LIVE WELL.**