

BUY LAND.
LIVE WELL.



RANCH & LAND

RAMIREÑA CREEK RANCH

1,167± acres | Live Oak County

PRICE: \$5,780,481

WWW.RUPLEPROPERTIES.COM

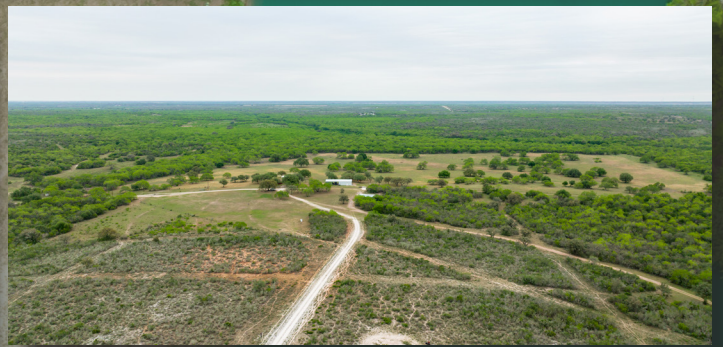

The Ramirena Creek Ranch, located approximately 13 miles south of George West in Live Oak County, epitomizes diverse South Texas ranch land.

There is roughly 100' of elevation change providing excellent views. Rolling hills with scattered mature live oak trees, caliche hills with high protein vegetation, mesquite bottoms, well-maintained grasslands, and cattle pens make for a fantastic hunting and livestock grazing ranch. The habitat diversity throughout the ranch and Ramirena Creek provide a haven for quail, dove, whitetail deer, turkey, hogs, and other South Texas native wildlife.





The ranch features a 4-bedroom, 2-bath-

room main house perfect for a weekend

family getaway or a hunters' lodge. Addi-

tionally, there is a separate 1 bedroom, 1

bathroom owner's retreat for added con-

venience and privacy. In addition, there is

a newer 1 bedroom, 1-bathroom barndo-

minium with a bar, kitchen, and large enter-

taining area. A 40'x80' covered shed with

a 20'x20' enclosed storage area provides

ample equipment and storage space.

The ranch is well watered with four water

wells supplying water to the headquarters,

tanks, and troughs throughout the property.

The seasonal Ramireña Creek traverses the

ranch and is flanked by mature oaks, bull

mesquites, and other hardwoods, providing

a sanctuary for wildlife and adding to the

ranch's natural beauty.

This ranch offers a unique and diverse

South Texas ranching experience with its

natural features, well-maintained amenities,

and comfortable accommodations.





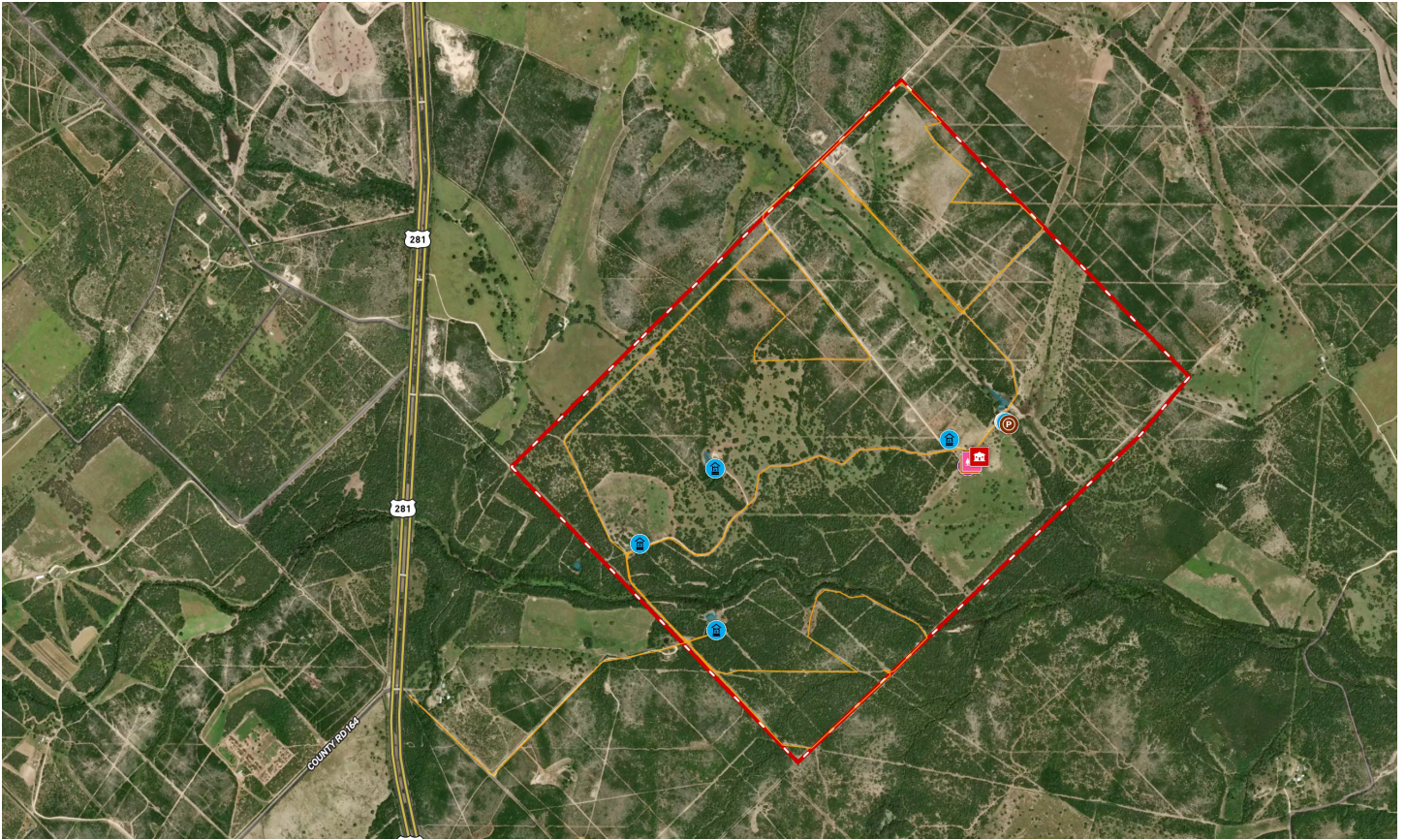

The information contained on this site and offered herein was obtained from sources deemed to be reliable. Ruple Ranch & Land, and or its agents, (The Company), do not warrant the accuracy of the information, whether printed or displayed, presented in marketing materials supplied to prospective buyers. The Prospective buyer assume all responsibility for verifying all information supplied to them by The Company and the buyer prospect should diligently investigate all aspects of a property, including but not limited to, natural and manmade attributes, local, state and federal laws and regulations and all other matters related to the purchase of the property. Prospects should arrive at and draw their own conclusions regarding a particular property(s) usefulness, its value and all other matters related to a purchase. The property is subject to price change and/or adjustment, acreage change and/or adjustment and/or removal from the market, at the sole discretion of the Seller. Boundary maps and property depictions are not to be relied upon as actual or accurate boundary representations, they are only for illustrative informational purposes. All boundary lines should be verified by an existing survey, or the preparation of a new survey, obtained by the prospect, prepared by a licensed surveyor. All acreage and improvement measurements are estimated and should be verified by the buyer prospect. Photos may be distorted due to alterations, enhancements, website technical issues and/or multiple reproductions. Other brokers/agents must accompany client at showings to participate in fee structures.



RANCH & LAND

The Premier Farm & Ranch Brokerage

Garrett Ruple

REALTOR®

(979) 220-4326

garrett@rupleproperties.com

WWW.RUPLEPROPERTIES.COM

8610 BROADWAY, STE 280, SAN ANTONIO, TX 78217

OFFICE: (830) 569-3500

**BUY LAND.
LIVE WELL.**